Steel Hydraulic Machinery Toe Jack 8 Ton Capacity Blue

MODEL HMTJ-8

Ergonomic Solutions / Steel Hydraulic Machinery Toe Jacks

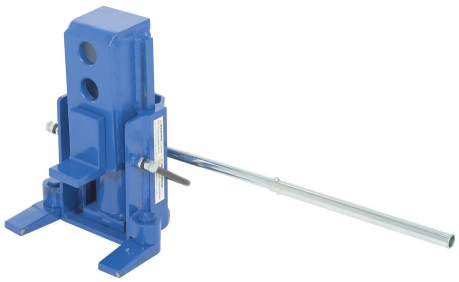

PRODUCT OVERVIEW

There are many jacks made for lifting, but few are as well-crafted as the hydraulic toe jack. Whether it is in the field or at the warehouse, the hydraulic jack is built and ready to lift heavy machinery. Specifically designed for use when ground clearance is limited, the user has the choice of lifting with either the toe of the unit or the jack head for a more standard lifting experience. During lifting, the included extended height handle can be used for an even better ergonomic lifting process. Although robustly built of durable steel, the jack that can easily be moved between work areas or fit securely in a vehicle when on the go!

KEY FEATURES

- Built-in overload protection
- Both jack head and toe can be used for lifting
- Three position adjustable claw
- Rotating footrests

CORE PRODUCT DATA

ASSEMBLED WEIGHT	ASSEMBLED SIZE	SHIP WEIGHT
62 lbs	10.625" W x 10" L x 10.5" H	65 lbs
PACKAGE 1 SIZE	**COLOR / FINISH**	**FREIGHT TYPE**
12" W x 12" D x 12" H	Blue	Parcel

AVAILABILITY Available

QUICKSHIP: --

Products are sold through Vestil distributor partners. Contact a distributor for current pricing and ordering.

ADDITIONAL PRODUCT VIEWS

PRODUCT SPECIFICATIONS

Capacity (lbs.)	17,600
Service Range (in.)	13/16 to 5-1/2
Operation	Hydraulic Hand Pump
Overload Protection?	Yes

PRODUCT & SHIPPING REFERENCE

Shipping Point: **Angola, IN 46703**

Warranty: **90 Days**

AVAILABLE PRODUCT RESOURCES

SCAN FOR CURRENT PRODUCT DATA

Live product page: https://www.vestil.com/product.php?FID=1831